

### We are replacing the water main in Head Street, between Esplanade and Nayland Street starting Monday 12 March for approximately four weeks.

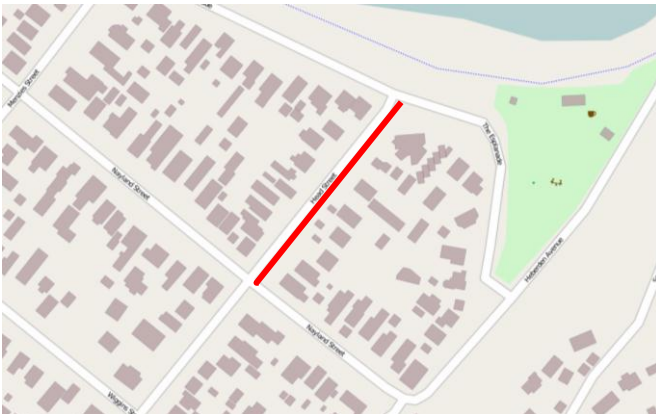

The red line shows where the water main will be replaced.

We will be working along the odd numbered side of Head Street and two temporary traffic lanes will be installed.

Please be aware of the changed traffic conditions

Map data © OpenStreetMap contributors, CC-BY-SA

- We will be installing a new water main because the existing one is damaged. Installation of the new water main will be carried out using underground drilling. The new water main will be connected to the existing mains at Nayland Street and Esplanade.
- Works will have an impact on traffic movements on Head Street, the road shoulder will be closed on the odd numbered side of the street and there will be two temporary traffic lanes installed. On-street parking will not be available at all times along both sides of Head Street between Nayland Street and Esplanade.
- When we connect the new water main to the existing mains at Nayland Street and Esplanade we may need to use a stop/ go system, this will be short-term.
- Vehicle access to properties for local residents will be maintained. Please contact us if you have any specific access requirements that we need to consider e.g. nurse/doctor visits, Meals on Wheels or planned works on your property.
- Stay safe and alert: keep children and pets at a safe distance from the work site. If you wish to speak to someone on site please go to the person furthest away from any moving machinery.
- The work will take place between 7.30am and 5.30pm, Monday to Saturday and is expected to finish mid April 2012. All works are subject to favourable weather and on-site construction conditions.
- The work may result in increased noise, dust and vibration levels because of truck movements and the use of excavators.
- Works will have little or no impact on current water services. A separate water shut off notice will be delivered to affected residents prior to any planned shut offs.
- If you have any questions about this work please contact us on **0800 277 34 34** (7.30am to 5.00pm , Monday-Friday) and we will be happy to help you. For further information about the work Stronger Christchurch Infrastructure Rebuild Team is undertaking please visit our website: [www.strongerchristchurch.govt.nz](http://www.strongerchristchurch.govt.nz) .
- We will endeavour to keep any disruption to a minimum. We appreciate your patience while we do this work. **If you are not the owner of this property please pass this notice on to your landlord or property manager.**