

Heberden Avenue, wastewater, Sumner

16 May 2012

We are installing a new wastewater pipe from Seaspray Lane down to Heberden Avenue to the intersection of Wiggins Street and Head Street, starting Monday 21 May for approximately eight weeks.

The new wastewater pipe will replace the temporary wastewater line installed above ground in October last year.

Fulton Hogan are installing the new wastewater pipe by open trenching. The new pipe will connect to the existing pipe in the manhole at the intersection of Wiggins Street and Head Street.

The photo on the right shows the location of the new wastewater pipe (the yellow and blue lines). We expect the total project to take approximately eight weeks.

We will start the work with stage one, along Wiggins Street (between Heberden Avenue and Head Street (the blue line). Stage two, between Seaspray lane and Heberden Avenue (the yellow line), is dependent on further planning requirements so may be delayed.

If necessary we will update you on our progress with a further works notice.

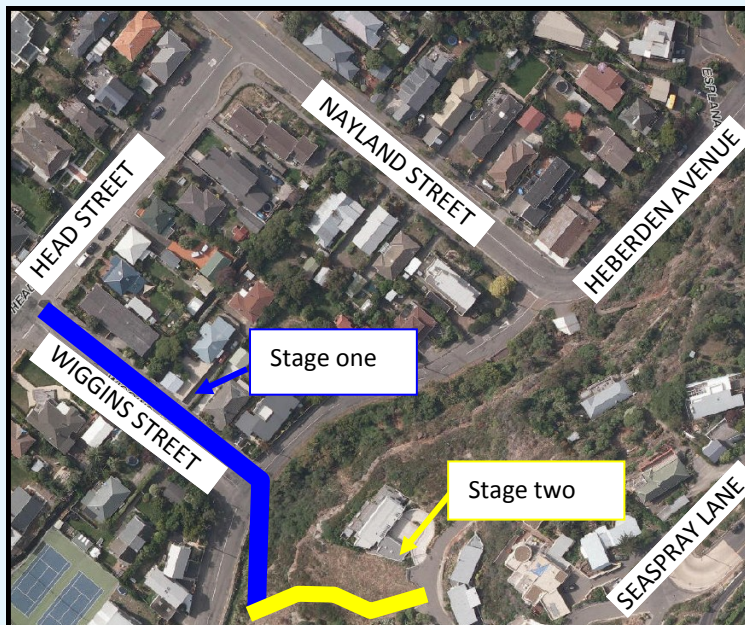

Sourced from LINZ data, Crown copyright reserved

Stay safe

For the safety of our workers and other road users please follow the onsite traffic management and adhere to the 30km speed limit. Stay safe and alert, keep children and pets at a safe distance from the work site. Please do not allow children to play in any water/drains around the site. If you wish to speak to someone on site please go to the person furthest away from any moving machinery.

Need more information?

Phone: 0800 277 34 34 (7.30am- 5.00pm Monday - Friday)

Email: rebuildinfo@fultonhogan.com

Website: Visit www.strongerchristchurch.govt.nz

Follow us on Twitter: twitter.com/scirt_info

PTO

How our works could impact you

- Works will take place between 7.00am and 6.00pm, Monday to Saturday.
- We expect to complete the whole project by mid July 2012. All works are subject to favourable weather and onsite construction conditions as well as planning requirements for stage two.
- There will be increased noise, dust and vibration levels associated with this work, and the use of trucks, diggers, compacters, pumps and aggregates will be necessary.
- During construction we will be open trenching. Please observe the special cordons and fences around the construction area and take care when leaving your driveway (remember the southbound traffic lane closure on Wiggins Street and westbound traffic lane closure on Head Street).
- Deep trenching involves dewatering and the use of trench shields. A dewatering pump will be running at all times.
- Works will have no impact on current power, telecommunication, wastewater, water or gas services.
- The waste and recycling bin collection will be via the one way traffic lane on Head Street and Wiggins Street while the detours are in place. If the worksite is directly in front of your property please place your rubbish bins on the opposite side of the road to enable the collection truck to pick them up. If you need any help doing this please let us know so we can assist you.

Traffic Impact

- We will need to close the southbound lane along Wiggins Street between Head Street and Heberden Avenue. There will be a detour in place via Head Street, Colenso Street and Heberden Avenue.
- We will also need to close the westbound lane on Head Street between Nayland Street and Wiggins Street. There will be a detour via Nayland Street, Menzies Street and Wiggins Street. Two-way traffic will resume in stages as soon as the works progress.
- The bus stop outside number 129 Nayland Street will be closed temporarily whilst the westbound land of Head Street is closed. Please use the bus stop outside 107 Nayland Street. The no. 3 bus will be diverted via Menzies Street, Wiggins Street and Nayland Street. For more information on the bus service please contact Metro Info on 366 8855.
- Vehicle access to properties for local residents will be maintained. Due to the nature of the works vehicle access to your property may be limited at times. Residents will be notified in advance.
- Please contact Fulton Hogan on 0800 277 34 34 if you have any specific access requirements that we need to consider e.g. nurse/doctor visits, Meals on Wheels or planned works on your property.

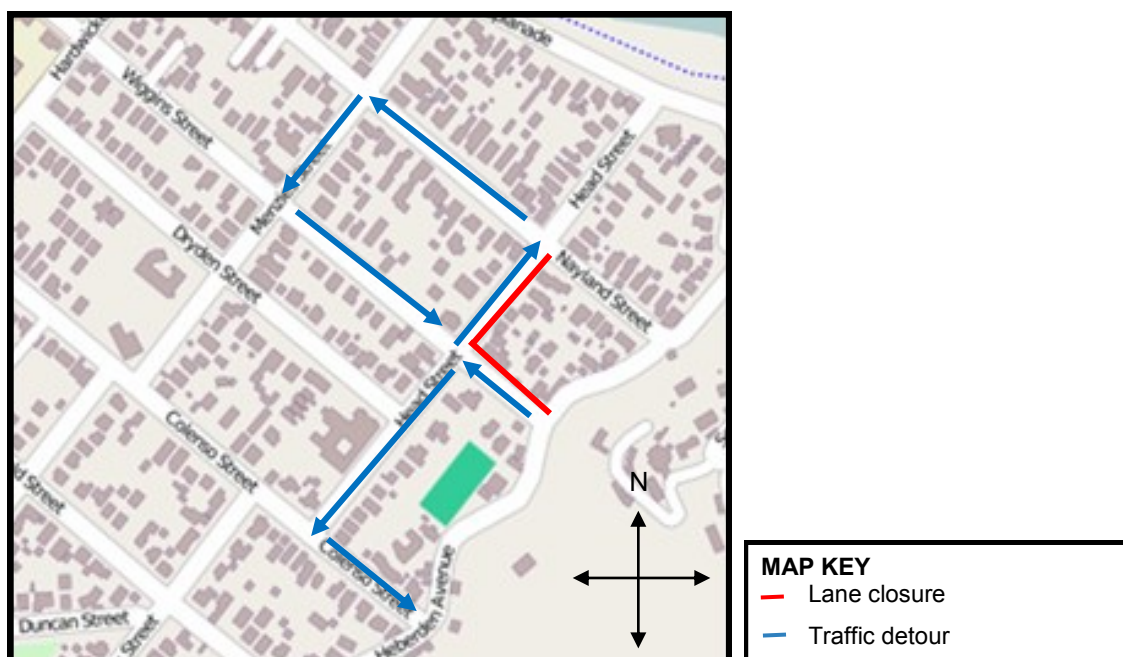

Map data © OpenStreetMap contributors, CC-BY-SA

If you are not the owner of this property please pass this notice on to your landlord or property manager .

Email: info@strongerchch.co.nz
www.strongerchristchurch.govt.nz



Visit our website and sign up to receive our e-newsletter for the latest information.
Follow us on Twitter @SCIRT_info

 **Fulton Hogan**

Project funded by

 Christchurch City Council

 New Zealand Government